

Animals, including humans Test 2 (mid-topic)

Name: _____ Class: _____ Date: _____

1. Tick the animals.

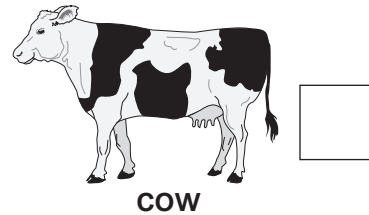
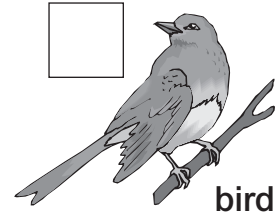
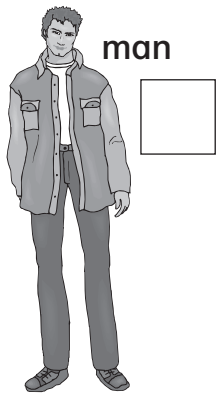

KU

2 marks

2. Write the name of each animal.

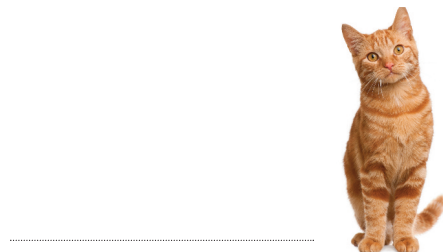
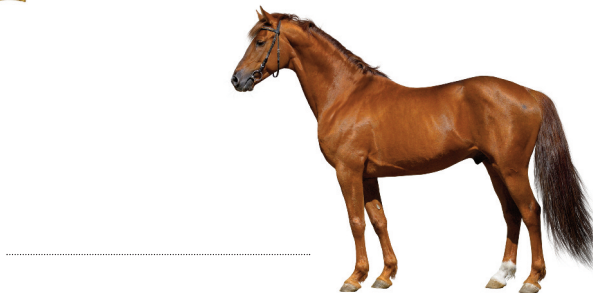

KU

2 marks

3. Here are two birds.
The swan is white. The hen is not white.
Write **one** other way they look different.



.....

AWS

1 mark

Total for this page

4. a) Sort these animals into **two** groups. Draw arrows.

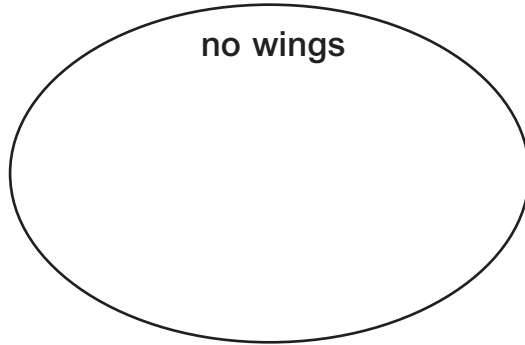
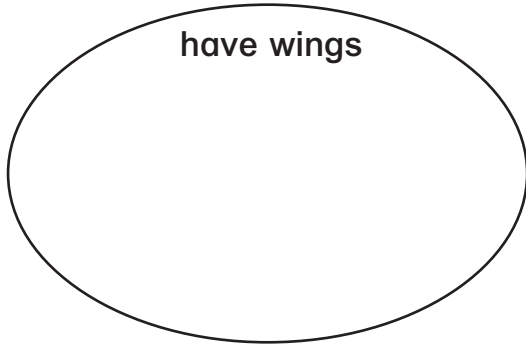
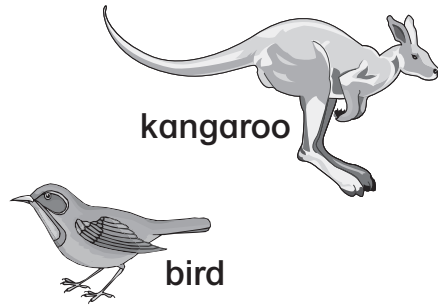

b) Write the name of **one** more animal in each group.

5. a) All of these animals eat the same thing. What do they eat?



b) Do dogs eat the same thing? Circle the correct answer.

yes

no

AWS

1 mark

AWS

2 marks

KU

1 mark

A

1 mark

/10

Total for this test